



Child Care Resource and Referral

Head Start Annual Report to the Public Program Year 11/1/08—10/31/09

Funding Sources

The following chart shows a breakdown of dollars, financial source, program account and designated use of funds:

Source	Designated Use	Amount
Federal	General Operations	2,046,216
Federal - ARRA	Cost of Living and Quality	148,310
Federal	Program Improvement	215,000
State	General Operations	452,711
State Expansion	General Operations	196,555
School Readiness	General Operations	8,000
United Way	General Operations	73,820
USDA	Food Reimbursement	90,687
TOTAL		\$3,231,299

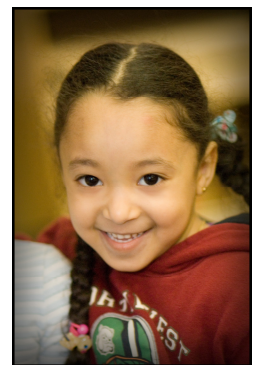
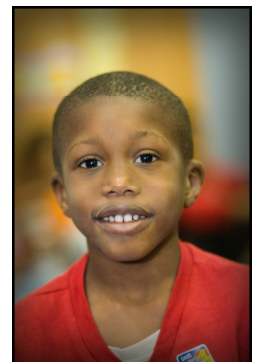
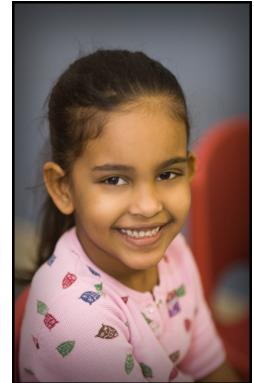

Budget

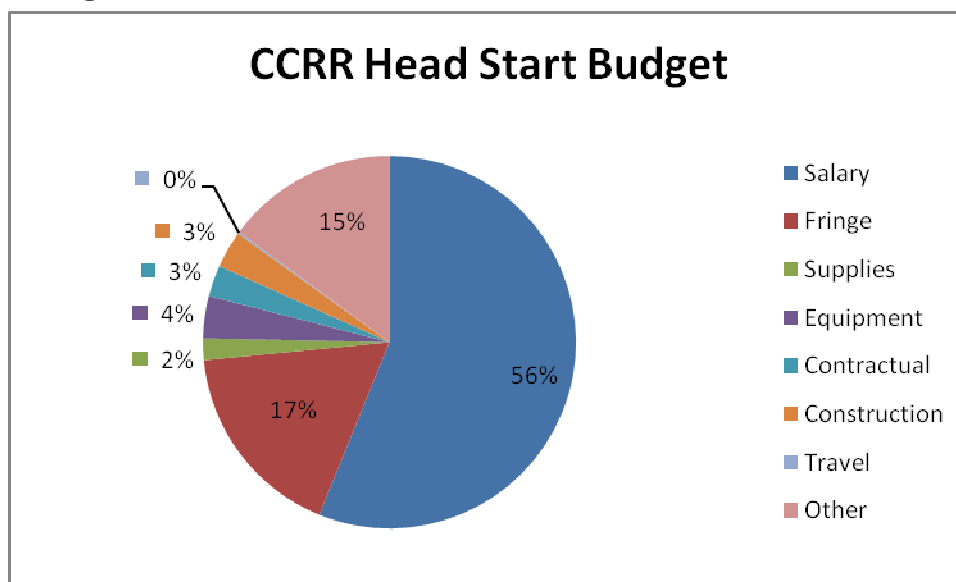

Find us at:

126 Woodlake Dr. SE
Rochester, MN 55904

(507) 287-2020

www.c2r2.org

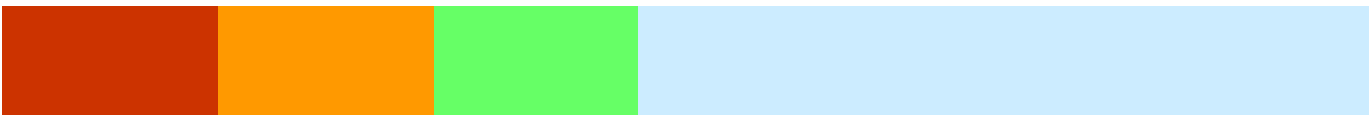

Enrollment

	Federal	State	State Expansion*	United Way	Total
Funded Enrollment	282	63	34	11	390

Average monthly enrollment: 100% of funded enrollment

Percent of eligible children served: 24% of children birth through four years

* State Expansion funding ended 06/30/09

Monitoring Review

The CCRR Head Start program received a Federal Head Start Review in May 2009. Two compliance items were identified. Both items are corrected and we are waiting for approval of corrections.

Audits – The link to our latest financial audit is:

<http://harvester.census.gov/sac/dissemin/asp/finalPrintPages2008.asp?ID=621022008>

Percentage of enrolled children that received medical and dental exams

94% of enrolled children received dental exams

94% of enrolled children are up to date on a schedule of medical care

Parent Involvement Activities

88% of families participated in a goal setting process resulting in a family partnership agreement

79% of families received emergency/crisis assistance and/or education services

Agency Efforts to Prepare Children for School

The four year old children served in the CCRR Head Start in 08-09 began the year at an average of 28% proficient across the developmental domains of social/emotional, physical, cognitive and language. In the spring, the children demonstrated progress on average of 62% to 90% proficient. The significance of this progress is further highlighted by the understanding that only 40% of the children had English as their primary home language.

To all our donors, community partners and volunteers . . . THANK YOU!